

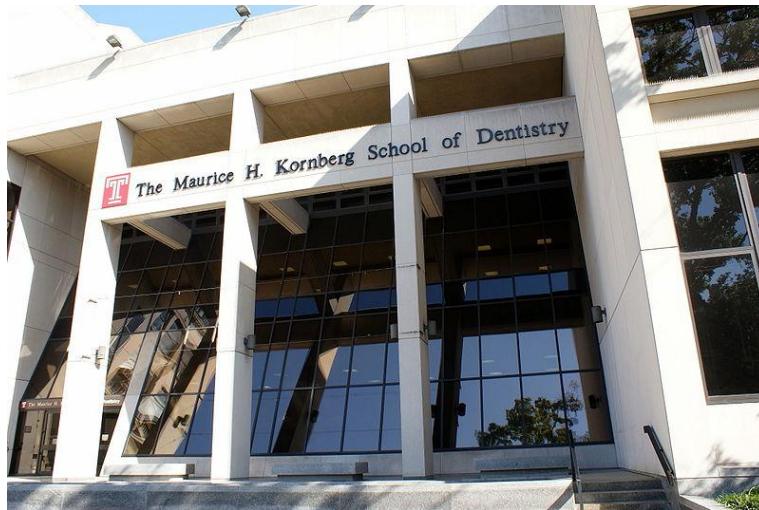

**Kornberg School of Dentistry**

*presents*

## **THE TEMPLE DENTAL COMPREHENSIVE SURGICAL IMPLANT COURSE**



**Session #1:**  
**November 30-**  
**December 2, 2017**  
Introduction of Oral  
Implantology

**Session #2:**  
**January 25-27, 2018**  
Diagnosis and Treatment  
Planning of Oral  
Implantology

**Session #3:**  
**February 22-24, 2018**  
Regeneration and Site  
Preparation for Oral  
Implantology

**Session #4:**  
**March 22-24, 2018**  
Maxillary Sinus

**Session #5:**  
**May 10-12, 2018**  
Esthetics, Lasers and  
Mucogingival Surgeries

**Sessions to be held in Philadelphia, Pennsylvania**  
**Kornberg School of Dentistry**  
**3223 North Broad Street**  
**Philadelphia, PA 19018**

## THE TEMPLE DENTAL COMPREHENSIVE SURGICAL IMPLANT COURSE

*A unique five-weekend program providing comprehensive instruction and hands-on experience in the latest surgical implant techniques.*

Taught by Kornberg School of Dentistry faculty who are experienced and renowned specialists, this course will give participants valuable skills and research-based knowledge to improve and expand their professional practice.

Weekend sessions can be taken individually or as a full five-session course. See registration page for more information.



This course satisfies the continuing implant education hours requirement for Fellowship, Mastership and/or Diplomate status in the International Congress of Oral Implantologists (ICOI)



Temple University Kornberg School of Dentistry is an [ADA CERP Recognized Provider](#). ADA CERP is a service of the American Dental Association to assist dental professionals in identifying quality providers of continuing dental education. ADA CERP does not approve or endorse individual courses or instructors, nor does it imply acceptance of credit hours by boards of dentistry. Temple University Kornberg School of Dentistry designates this activity for up to 80 continuing education credits. Concerns or complaints about a CE provider may be directed to the provider at <http://dentistry.temple.edu/continuing-ed> or to ADA CERP at [ADA.org/goto/cerp](http://ADA.org/goto/cerp).

# THE TEMPLE DENTAL COMPREHENSIVE SURGICAL IMPLANT COURSE

## Session #1:

**November 30-December 2, 2017**

## Introduction of Oral Implantology

Faculty: Dr. Keisuke Wada, Dr. Jon B. Suzuki, Dr. Cameron Lee, Dr. Kevan Green,  
and Dr. Merriam Seyedain

### Presentations

- Overview of Surgical Implantology
- Medical and Medication Evaluation of Implantology Patients
- Head and Neck Anatomy for Implant Surgery and Oral Maxillofacial Surgery Implications
- Head and Neck Anatomy for Implantology and Periodontal Implications

### Workshops

- Straumann Workshop

### Outcomes

Upon session completion, participants will:

- realize the importance of oral implantology treatment planning into patient care;
- have skills to evaluate the medical and medication record of implantology patients; and
- be able to recognize critical anatomical structures for surgical implant treatment planning.



*Clinician: Dr. Yueh Hsiao*

# THE TEMPLE DENTAL COMPREHENSIVE SURGICAL IMPLANT COURSE

## Session #2:

January 25-27, 2018

## Diagnosis and Treatment Planning of Oral Implantology

Faculty: Dr. Keisuke Wada, Dr. Jon B. Suzuki, Dr. Randy Resnik, Dr. Kevin Suzuki, Dr. Kevan Green, Dr. Yueh Hsiao

### Presentations

- Implantology Treatment Planning
- Narrow Diameter Implants: Creative Solutions to Vexing Clinical Problems
- Clinic Observation/Live Surgeries
- Prosthetic Treatment Planning of Edentulous Arch
- Prosthetic Treatment Planning of the Dentate Arch
- Diagnosis using Simplant-Concise
- Cone Beam Computed Tomography (CBCT) Diagnosis for Implantology

### Workshops

- Biohorizons Workshop

### Outcomes

Upon course completion, participants will:

- recognize the importance of radiology and cone beam CT in Implantology treatment planning;
- realize anatomical structures seen in dental CBCT radiographs to avoid critical structures during surgery;
- be knowledgeable of implant treatment planning of the edentulous arch;
- understand implant treatment planning of the dentate arch; and
- be able to use narrow diameter implants.

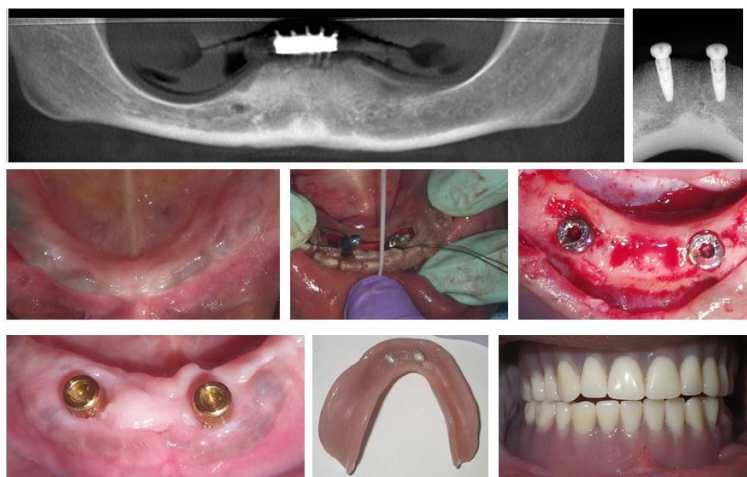

*Clinician: Dr. Yueh Hsiao*

# THE TEMPLE DENTAL COMPREHENSIVE SURGICAL IMPLANT COURSE

## Session #3:

February 22-24, 2018

## Regeneration and Site Preparation for Oral Implantology

Faculty: Dr. Keisuke Wada, Dr. Jon B. Suzuki, Dr. Farshid Sanavi, Dr. Edwin Scher,  
Dr. Kevan Green, Dr. Yueh Hsiao

### Presentations

- Live Implant Surgery Observation and the All-On-4® Treatment Concept (presentation will take place at the Institute For Facial Esthetics)
- Biological Basis of Bone Regeneration
- FDA Approved Biologics

### Workshops

- Nobel Biocare Workshop

### Outcomes:

Upon course completion, participants will be able to:

- define regeneration and identify products used for periodontology and oral implantology;
- define the significance of alveolar ridge preservation following dental extraction and explain the clinical outcome without regeneration techniques;
- identify the four FDA biologics; and
- identify and use membranes for the purpose of guided bone regeneration and guided implant regeneration.

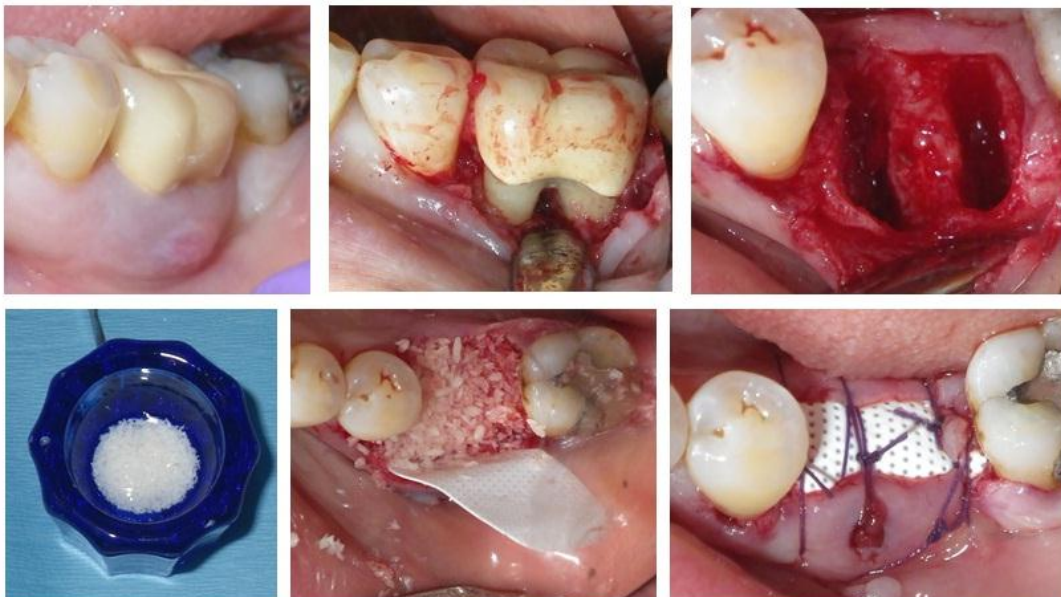

*Clinician: Dr. Yueh Hsiao*



# THE TEMPLE DENTAL COMPREHENSIVE SURGICAL IMPLANT COURSE

## Session #4: March 22-24, 2018 Maxillary Sinus

Faculty: Dr. Keisuke Wada, Dr. Jon B. Suzuki, Dr. Randy Resnik, Dr. Kevan Green and Dr. Yueh Hsiao

### Presentations

- Maxillary Sinus Classification
- Maxillary Pathology
- Case Presentations (live surgeries)
- Maxillary Sinus Surgery
- Sinus Lift (CASKIT, LASKIT)

### Workshop

Maxillary Sinus Workshop (Hiossen)

### Outcomes

Upon session completion, participants will be able to:

- classify maxillary sinus anatomical features;
- radiographically determine the presence of pathologies and identify risk factors for alterations from the healthy maxillary sinus;
- describe the lateral sinus lift approach for maxillary sinus site preparation surgery; and
- identify the crestal (internal) approach for maxillary sinus elevations for site preparation surgery.

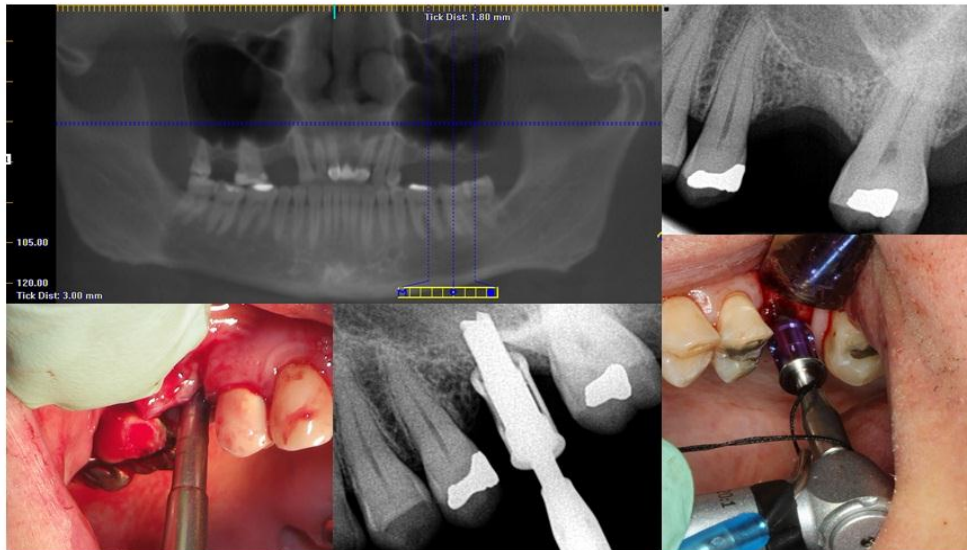

*Clinician: Dr. Yueh Hsiao*

# THE TEMPLE DENTAL COMPREHENSIVE SURGICAL IMPLANT COURSE

Session #5:

May 10, 2018-May 12, 2018

## Esthetics, Lasers and Mucogingival Surgeries

Faculty: Dr. Keisuke Wada, Dr. Jon B. Suzuki, Dr. Francine Misch, Dr. I. Stephen Brown, Dr. Cameron Lee, and Dr. Kevan Green

### Presentations

- Principles of Immediate Loading
- Implantology in the Esthetic Zone
- Implant Maintenance
- Peri-Implantitis
- Peri-Implantitis and Peri-Implant Mucositis

### Workshops

- Mucogingival Surgery Workshop

### Outcomes

Upon course completion, participants will understand:

- underlying principles of immediately loading implants;
- principles of implants in the esthetic zone;
- classifications of peri-implant mucositis and peri-implantitis; and
- describe implant maintenance procedures.

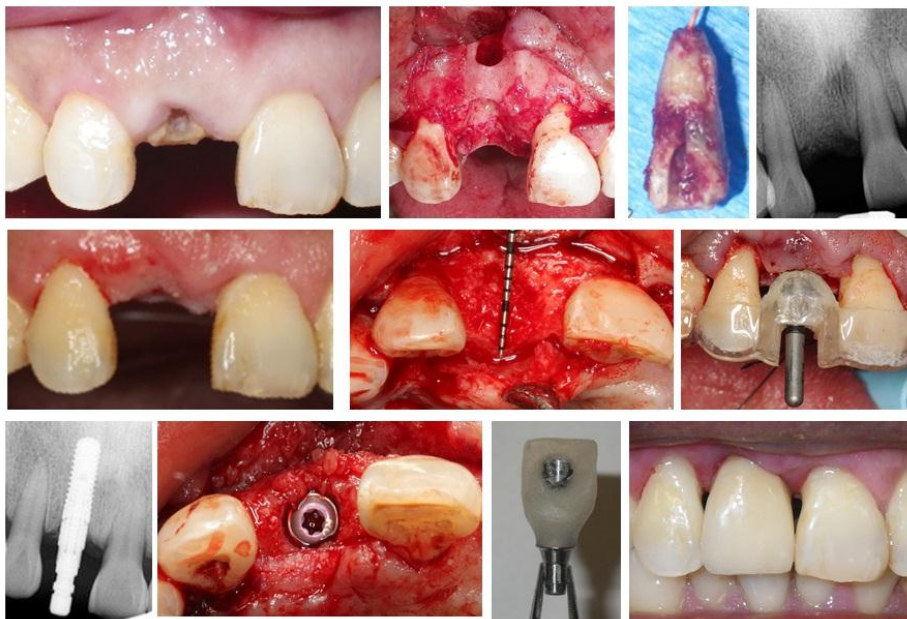

*Clinician: Dr. Yueh Hsiao*

# THE TEMPLE DENTAL COMPREHENSIVE SURGICAL IMPLANT COURSE

## Faculty

**Keisuke Wada, DDD, Ph.D, DMD, DMSc (Program Director)** Dr. Wada is currently an Associate Professor, Chair and Director of Graduate Program in Periodontology and Oral Implantology, Temple University Kornberg School of Dentistry. His unique carrier involves in his DDS and Ph.D/Oral & Maxillofacial Surgery training in Japan, followed by Doctorate and Certificate in Periodontology from Harvard University in 2008. He was appointed as an Assistant Professor at University of Pennsylvania School of Dental Medicine, where the Regenerative Laser Center was founded at the first time, serving as a Director. He is certified for the Nd-YAG, diode and CO2 laser, which is clinically studied at Temple, focusing on the soft and hard tissue engineering for dental implant reconstruction. He also ran several clinical research, including laser dentistry for bone regeneration, prevention and treatment of peri-implantitis and with lasers. Because of these activities, Dr. Wada was recently profiled by the American Academy of Periodontology Foundation as one of 25 past award recipients whose research is shaping the future of the Periodontology specialty. Dr. Wada also serves on the Editorial Board of International Journal of Oral and Maxillofacial Implants (IJOMI) and the International Journal of Periodontics and Restorative Dentistry (IJPRD).

**Dr. I. Stephen Brown** Dr. Brown, a graduate of Temple University School of Dentistry, earned specialty certification in Periodontics and Adult Orthodontics at the University of Pennsylvania School of Dental Medicine. He is a Diplomate of the ABP and ICOI. He is a Fellow of the American and International Colleges of Dentists, and The Academy of Osseointegration. He is a Fellow of The College of Physicians of Philadelphia. Dr. Brown serves as Clinical Professor of Periodontics at the University of Pennsylvania School of Dental Medicine, Clinical Professor of Periodontology and Oral Implantology at Temple University School of Dentistry, and Director of the Dental Implant Center at Albert Einstein Medical Center. Dr. Brown is an Examiner for the American Board of Periodontology.

**Kevan S. Green, DMD** Dr. Kevan S. Green is a Diplomate of the American Board of Periodontology, a Fellow and Diplomate of the International Congress of Oral Implantology, a Fellow of the Academy of General Dentistry (not active) and an Active Member of the American Academy of Implant Prosthodontics. Dr. Green is an Adjunct Clinical Assistant Professor of Graduate Periodontology and Oral Implantology at Temple University Kornberg School of Dentistry. He received a specialty certificate in Periodontology at Temple in 1991. Dr. Green received his DMD degree from Temple and was elected to membership in Omicron Kappa Upsilon Honorary Dental Society in 1984. Dr. Green is an active member and a participant in the Program Committee of the Delaware Valley Academy of Osseointegration. Dr. Green practices Periodontology and Oral Implantology in Clifton Heights, Pa.

**Dr. Yueh Hsiao** Dr. Hsiao is currently an Assistant Professor Clinician Scholar in the Department of Periodontology and Oral Implantology, Temple University Kornberg School of Dentistry. Dr. Hsiao graduated from University of Pennsylvania School of Dental Medicine in 2008. She has completed a year of general practice residency in Sacred Heart Hospital, Allentown PA. She had a general dentistry private practice in Lancaster, PA for 2 years and completed the Graduate Periodontology and Oral Implantology residency at Temple University. She is a Periodontist in the Faculty Practice at Temple University and Fellow and Diplomate of ICOI.

**Cameron Y. S. Lee, DMD, MD, PHD** Dr. Lee earned his Doctorate of Dental Medicine from Washington University School of Dental Medicine, Doctorate of Medicine from Saint Christopher's College of Medicine, Doctorate of Philosophy from Touro University International and Master of Science in Advanced Biotechnology from The John's Hopkins University. His residency training in Oral and Maxillofacial Surgery was completed at The University of Illinois/Cook County Hospital, Chicago, IL. Dr. Lee is a Fellow and Diplomate of the International Congress of Oral Implantologists. Dr. Lee has a private practice limited to oral, maxillofacial and implant reconstructive surgery in Aiea, Hawaii.

**Randolph R. Resnik, DMD, MDS** Dr. Resnik is a leading educator, clinician and researcher in the field of Prosthodontics and Oral Implantology. He received his dental degree from the University of Pittsburgh along with his specialty degree in prosthodontics, surgical fellowship in Oral Implantology, and a Master's degree in Radiology. Currently Dr. Resnik is a clinical professor of Periodontology and Oral Implantology at Temple University in Philadelphia and a former assistant clinical professor at the University of Pittsburgh. He is a staff member at Allegheny General Hospital in Pittsburgh and the surgical director and chief of staff at the prestigious Misch International Implant Institute and an ICOI Diplomate. He is also a consultant to numerous implant companies and laboratories.

**Farshid Sanavi, DMD, PhD** Dr. Sanavi received his dental degree from the National University of Iran in 1976 and from the University of Pennsylvania in 1987, completed his specialty in Periodontology in 1985 and received his



PhD in Immune-Pathology from the University of Pennsylvania in 1995. He has lectured nationally and internationally. Dr. Sanavi was the director of Dental Implant Center at University of Pennsylvania (since 1979), and currently Clinical Professor in the Department of Periodontology and Oral Implantology at Kornberg School of Dentistry at Temple University in Philadelphia. Dr. Sanavi maintains a private practice limited to Periodontics and Implant Dentistry in Elkins Park Pennsylvania. He is an ICOI Fellow and Diplomate.

**Merriam Seyedain, DMD, MS, DABP, DICOI** Dr. Seyedain is a Board Certified Periodontist currently as Assistant Professor of Periodontology and Oral Implantology at Temple University, Kornberg School of Dentistry. She is a periodontist in the Faculty Practice at Temple University. She completed her DMD (2008) at the University of Pittsburgh, School of Dental Medicine and later her residency in Periodontology and Oral Implantology (2011) at Temple University. She is an ICOI Fellow and Diplomate.

**Jon B. Suzuki, DDS, PhD, MBA** Dr. Suzuki is Professor of Periodontology and Oral Implantology (Kornberg School of Dentistry) and Professor of Microbiology and Immunology (School of Medicine) at Temple University, Philadelphia, USA. He also served as Associate Dean for Graduate Education and Chairman and Program Director of Periodontology and Oral Implantology at Temple University. Dr. Suzuki served as Dean of the University of Pittsburgh, PA and is the current Chairman of the Food and Drug Administration Dental Products Panel. Dr. Suzuki received his DDS from Loyola University of Chicago, PhD in Microbiology from the Illinois Institute of Technology and MBA from University of Pittsburgh. He completed an NIH Fellowship in Immunology at the University of Washington in Seattle, and a Clinical Certificate in Periodontics at the University of Maryland. Dr. Suzuki is a Diplomate of American Board of Periodontology, Specialist in Medical Microbiology of the American Board of Microbiology and Fellow and Diplomate of the ICOI.

**Kevin Suzuki, DMD** Dr. Kevin R. Suzuki graduated with his DMD from Nova Southeastern University College of Dental Medicine, Ft. Lauderdale, FL. He recently completed his residency in Periodontics and Oral Implantology and Masters of Science at Temple University School of Dentistry. Dr. Suzuki is a Diplomate of the American Board of Periodontology and Fellow and Diplomate of ICOI. He was the immediate past President of the Washington State Society of Periodontists and is a member of the American Dental Association and the Seattle King County Dental Society. Dr. Suzuki also holds faculty appointments for the University of Washington School of Dentistry (Seattle, WA), Temple University Kornberg School of Dentistry (Philadelphia, PA), Misch International Implant Institute (Las Vegas, NV, and Orlando, FL), and Institution of Dental Advancement (Dallas, TX).

---

Educational Sponsors





Kornberg School of Dentistry
THE TEMPLE DENTAL SURGICAL IMPLANT COURSE

REGISTRATION FORM

Course Details/Questions:

http://dentistry.temple.edu/continuing-ed / perio@temple.edu
215-707-7541 (CE Office) / 215-707-7668 (Perio Dept.)

Name: \_\_\_\_\_  DMD  DDS

Address: \_\_\_\_\_

City, State, Zip: \_\_\_\_\_

Phone: \_\_\_\_\_ Fax: \_\_\_\_\_

E-mail: \_\_\_\_\_ DOB: \_\_\_\_\_

Please check the weekend/s you will be attending.

Table with 3 columns: Session, Tuition, Credits. Includes rows for 5 Sessions, Session #1-5, and Total tuition.

Return registration (with check) to Temple University Kornberg School of Dentistry, Office of Continuing Education, c/o Nicole Carreno, 3223 N. Broad Street, Room 301, Philadelphia, PA 19140. Checks can be made out to: TUKSoD/CE.

Credit Card:

If you wish to pay via credit card you may fax your completed registration form to 215.707.7107 or call 215.707.7541.

We accept Visa, Discover, MasterCard, American Express. You will be contacted for your information over the phone.

Cancellation and Refund Policy

Cancellations and refunds are granted, less a \$500 administrative fee per course/person, if we receive your written cancellation 30 days prior to the course date. No refunds will be granted with less than 30 days notice.